

FRONT (SOUTHEAST) ELEVATION
BUILDINGS # 3 & 4
SCALE: 1/8" = 1'-0"

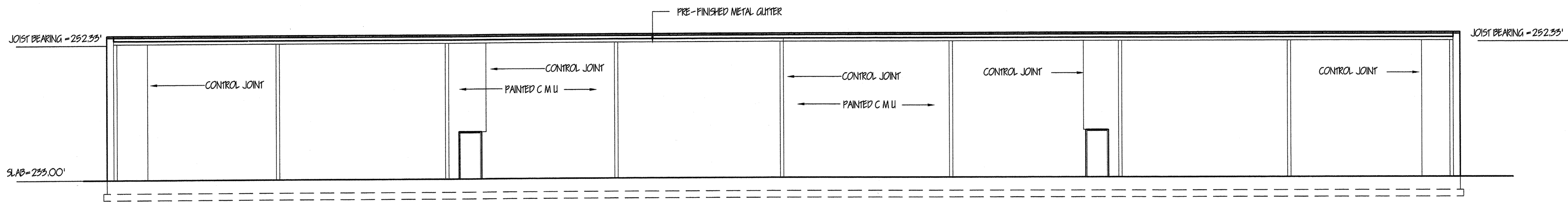

REAR (NORTHWEST) ELEVATION
BUILDINGS # 3 & 4
SCALE: 1/8" = 1'-0"

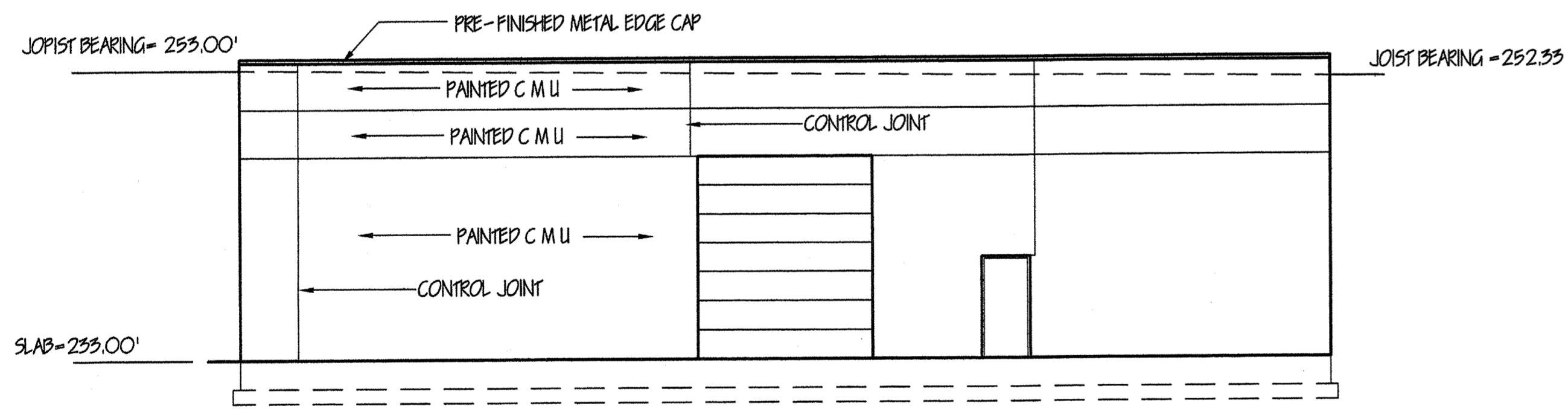

RIGHT SIDE (NORTHEAST) ELEVATION
BUILDINGS # 3 & 4
SCALE: 1/8" = 1'-0"

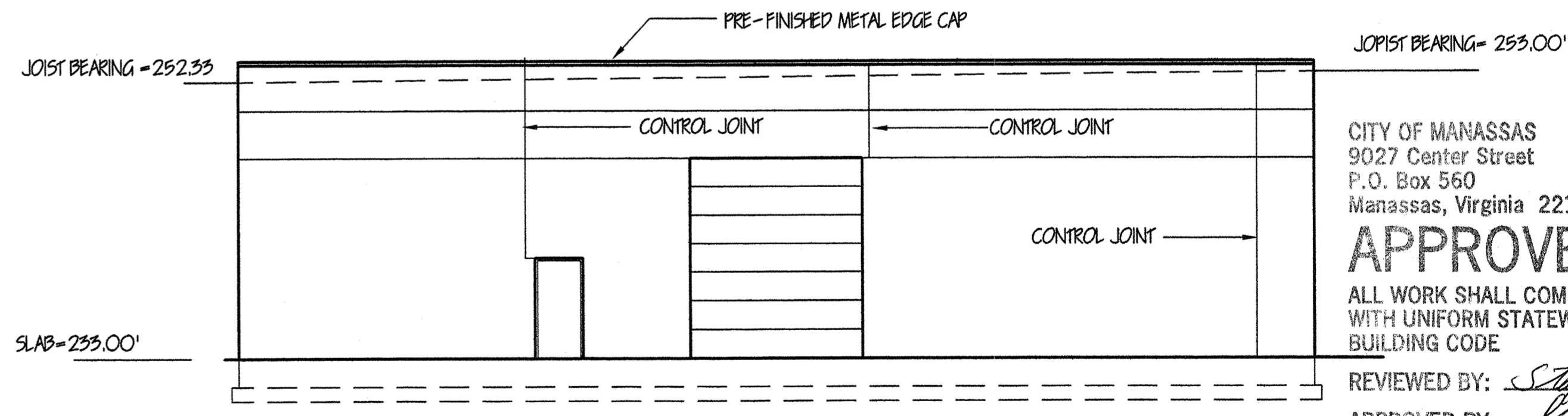

LEFT SIDE (SOUTHWEST) ELEVATION
BUILDINGS # 3 & 4
SCALE: 1/8" = 1'-0"

CITY OF MANASSAS
9027 Center Street
P.O. Box 560
Manassas, Virginia 22110
APPROVED
ALL WORK SHALL COMPLY
WITH UNIFORM STATEWIDE
BUILDING CODE

REVIEWED BY: *[Signature]*
APPROVED BY: *[Signature]*
DATE: 2/21/00

ALL WORK MUST
COMPLY WITH
A.D.A. REGULATIONS
NO INSPECTION WILL BE MADE
WITHOUT APPROVED PLANS



DATE: 10-21-99
12-17-99

BROADWATER INVESTMENTS II
CENTRAL PARK
MANASSAS, VIRGINIA
GREGORY T. REINHART / ARCHITECT 10610 WINSLOW DRIVE FAIRFAX STATION, VIRGINIA 22039 703-250-0803