

FLOOR PLAN

FINISHED SLAB ELEVATION = 233.00'

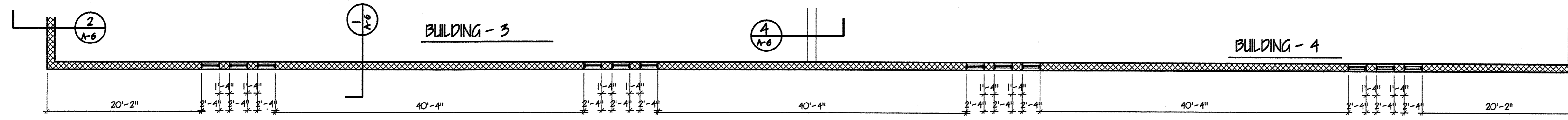

PARTIAL PLAN - UPPER WALL

NOTE: UPPER WINDOWS SHALL BE 2' X 3' FIXED, INSULATING GLASS, AND SHALL MATCH STOREFRONT

SCALE: 1/8" = 1'-0"

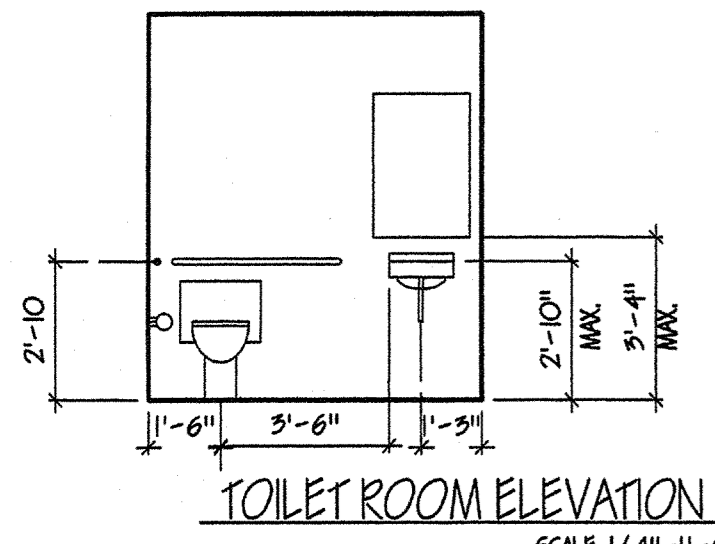

TOILET ROOM ELEVATION
SCALE: 1/4" = 1'-0"

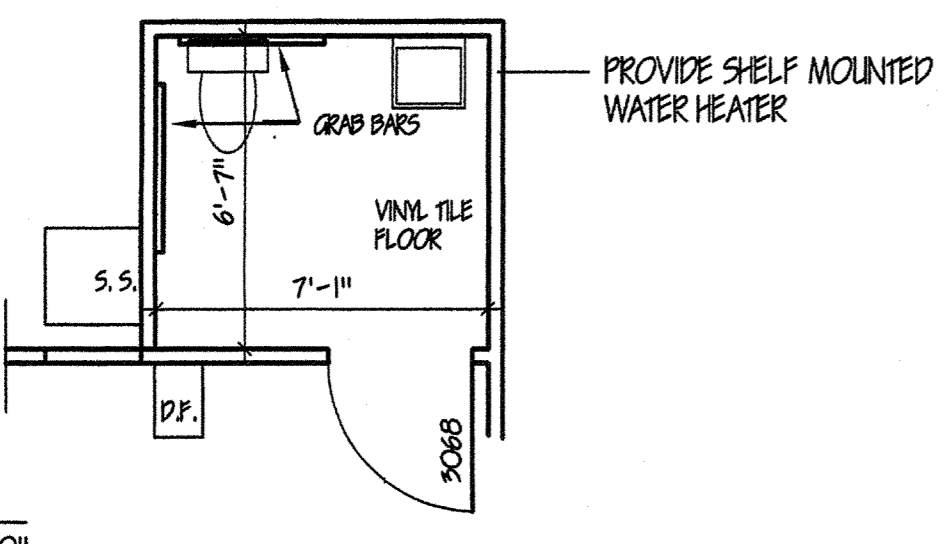

TYPICAL TOILET ROOM LAYOUT
SCALE: 1/4" = 1'-0"

NOTES:

1. ALL WORK SHALL COMPLY WITH THE VIRGINIA UNIFORM STATEWIDE BUILDING CODE AND ALL LOCAL REGULATIONS
2. DOORS:
EXTERIOR DOORS SHALL BE INSULATED HOLLOW METAL, FULL FLUSH IN HOLLOW METAL BUCKS WITH SELF CLOSERS.
INTERIOR DOORS SHALL BE FULL FLUSH HOLLOW METAL IN HOLLOW METAL BUCKS. HARDWARE SHALL COMPLY WITH CABO A17.1
OVERHEAD DOORS SHALL BE INSULATED, SECTIONAL TYPE, MANUAL OPERATED WITH VISION PANELS.
STORE FRONT DOORS SHALL BE ALUMINUM WITH INSULATED TEMPERED GLASS AND SELF CLOSER. HARDWARE SHALL COMPLY WITH CABO A17.1

CITY OF MANASSAS
9027 Center Street
P.O. Box 560
Manassas, Virginia 22110

APPROVED

ALL WORK SHALL COMPLY WITH UNIFORM STATEWIDE BUILDING CODE

REVIEWED BY: *S. Staff*

APPROVED BY: *[Signature]*

DATE: 3/21/00

ALL WORK MUST COMPLY WITH A.D.A. REGULATIONS

NO INSPECTION WILL BE MADE WITHOUT APPROVED PLANS

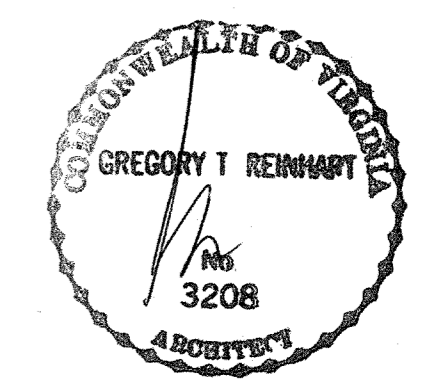

DATE: AUG. 20, 1999
REV. 12-21-99
REV. 12-17-99

BROADWATER INVESTMENTS II
CENTRAL PARK
MANASSAS, VIRGINIA

GREGORY T. REINHART / ARCHITECT 10610 WINSLOW DRIVE FAIRFAX STATION, VIRGINIA 22039 703-250-0803

A-2